
VINESAUCE
IS HOPE
2021
HELPING OTHERS
PLAYING EVERYTHING

Greetings, fellow traveler!

Our theme for this year's event is Space and Exploration, and what a joy it is for us to share this interstellar journey with you! 2021 marks our eighth annual Vinesauce Is HOPE summer charity event, as we continue to reach for the stars in our support for the Pediatric Cancer Research Foundation. This year also marks a truly momentous occasion, as we are poised to make an astronomical achievement of officially raising over $1 million USD for pediatric cancer research since 2014. Your generosity and dedication throughout these years is truly spectacular!

I have a confession to make: I have always been left star-struck by the scope of our collective goodwill. This journey of charitable giving has guided me through many highs and lows in my life, often with a bittersweet mix of intense frustration and unadulterated joy. However, these feelings are often the greatest reminder for me that our determination has allowed for children and their families to not just beat cancer, but to thrive in so many ways. We help to give them the opportunity to reach up toward the glittering night sky, and to fill their starry eyes with possibilities and hope.

I won't ever forget what we've accomplished here together. Thank you for believing in our efforts and our mission of Helping Others, Playing Everything.

Over and out.

Hooky

Contents

THE MISSION CONTINUES...

2014
$24,663

2015
$55,716

2016
$108,209

2017
$137,366

2018
$181,902

2019
$210,338

2020
$256,515

Since the inception of H.O.P.E. in 2014, our mission has carried us to the galaxy's edge, with over $900,000 raised for the Pediatric Cancer Research Foundation. This year, we're helping us to go further, beyond, as we smash the $1,000,000 mark!

None of this would be possible without the help of those who believe in our mission. We are truly amazed by our community's growing efforts to help in the fight for a better tomorrow. You are what lets us shoot for the stars!

Join us this year on our voyage to bring H.O.P.E. to yet more unexplored worlds!

Pediatric Cancer Research and you

$1 million in contributions to PCRF means many things not only for their fight against childhood cancer, but largely to PCRF's growth

Since the first incidence of Vinceauce's HOPE back in 2014, not only has the Variety's HOPE community grown considerably, PCRF has expanded its number of emerging grants from **8 grants** to **33 grants**!
Together, we have helped fund numerous research projects and helped children across United States.

The achievement has helped children live the lives that they deserve, through new developments, treatments, and care.
As a community, we are proud to have had a part in making this happen!

What have we been able to do through the event?

raising money and awareness for a good cause

- We've raised a lot of money. Through your support, we are **helping many kids around the globe find the life-saving care that they need**, therapies for long-term survivors, and hope for their future.

getting along with each other

- **This event brings all kinds of people together**. From the Variety community, to volunteers who help organize events and put on the event itself, and wider reach number of all that. Additionally, Vinceauce's HOPE volunteers have found professional work trainers in their experiences with the event.

establishing relationships that'll last a lifetime

- We can definitely say that Vinceauce's HOPE has helped connect lifelong friendships, partnerships, and relationships. **We've learned lives, grown immensely, and given all we can give, and more.**

"If I told you that a child who is diagnosed with bone cancer, which is a very common form of cancer in young adolescents and adults, is treated with the same bone drugs today as they were treated back in the 1970s, you would say 'This is crazy'.

We are able to, with your support, really push forward research and now we're offering new drugs and new clinical trials to offer hope to all those people that are in desperate need of new things on the horizon."

Prof. Alex Huang
UH Rainbow Babies & Children's Hospital

How have we contributed to cancer research?

- Access to more grants means **more precise tools** for diagnosis, **healthier therapies**, and **cures for children** facing cancer.

better tools

- **Helped launch the careers of 17 young researchers** who specialize in pediatric cancer research.

launch careers

- Created **new treatments** to give children the **highest quality of life** possible.

new treatments

- Gave crucial **opportunities** for researchers **to develop new drugs, new clinical trials**, and advance their standards of care.

research opportunities

What are the results of PCRF's research so far?

- **Survival rates** have improved by 74% from 1975 to 1982 to 94% today.
- **Reduced time** patients spend in treatment.
- Produced **more safer, less toxic treatments**.
- **Increased longevity of life** for a child.
- **Fewer recurrences** of cancers and secondary cancers due to targeted therapy.
- **Minimized side effects** from treatment.
- **Greatly enhanced quality of life** during and after treatment.

Gracias! Tack! Grazie! Thanks!
Danke! Merci!

>INCOMING MESSAGES . . .

This year, we're broadcasting transmissions from the space cadets of the Vinesauce is HOPE community into the stars! Messages of hope, of joy, and of adventure – enough to fill the radio waves for centuries. Here, you'll find a few curated examples of the hope we're bringing to the future.

TAKE CARE OF YOURSELF! YOU DESERVE LOVE JUST AS MUCH AS ANYONE ELSE! DEAR STRANGE!

I WONDER IF ANY OTHER SENTIENT LIFE HAS INVENTED TRAINS. TRAINS ARE SUCH AN ODD AND SPECIFIC THING. IF YOUR PEOPLE ALSO HAVE TRAINS, OR SOMETHING SIMILAR, PLEASE REPLY ASAP.

I KNOW WE'RE NOT ALONE OUT THERE. AND WE MAY EVEN HAVE BEEN WATCHED FOR MANY YEARS! SO IF ANYONE EVER SEES THIS, KNOW THAT EVEN THOUGH WE'RE NOT PERFECT, WHEN WE PUT OUR HEARTS TOGETHER WE CAN ACHIEVE MORE THAN YOU COULD EVER IMAGINE.

TO ANY LIFEFORM READING THIS MESSAGE: I WANT YOU TO KNOW SOMETHING! THERE IS NO STRONGER FORCE IN THIS UNIVERSE THAN CAT VIDEOS. SERIOUSLY, WATCH ONE AND YOU'LL SEE.

THANKS! YOU FOUND ME!

HEY, YOU FUNKY SPACEPERSON! NEVER FORGET HOW EXTRAORDINARY IT IS THAT A BUNCH OF CARBON SLOPPED TOGETHER MILLIONS OF YEARS AGO TO MAKE YOU. LIVE LIFE TO THE FULLEST AND EAT TONS OF PIZZA!

NO MATTER HOW MUCH WE EXPLORE THE DEPTHS OF SPACE, JUST KNOW THAT WE'LL FIND WHAT WE'RE LOOKING FOR. IF SOMETHING GETS BROKEN JUST KNOW THAT WE'LL FIND A WAY TO FIX THINGS AND GET BACK ON TRACK. YOU'RE DOING YOUR BEST AND THAT'S WHAT MATTERS! NEVER GIVE UP HOPE FRIEND, BECAUSE WE'LL ALL FLOAT ON OKAY IN THE END.

HEY SPACE PEN PAL! COME VISIT AND WE CAN TRADE SNACKS. I'VE BEEN WAITING TO TRY ALIEN FOOD, AND I'LL EVEN SHARE MY BEETLE'S PIECES WITH YOU.

WHEVER OR WHATEVER YOU ARE, EVEN THOUGH TIMES MIGHT BE TOUGH, DON'T GIVE UP. YOU'RE MORE SIGNIFICANT THAN YOU BELIEVE AND YOU MADE A DIFFERENCE IN EVERYONE'S LIFE YOU'VE TOUCHED. KEEP IT UP! IN THE WORDS OF A FAMOUS SPACE FOX'S FATHER: "NEVER GIVE UP! TRUST YOUR INSTINCTS!"


The Cracked Dome
Trailfam'dorr
E'lohr
The POGona
VIDYABUM
THEORETICAL PHYSICIST
PARANORMAL SCIENTIST
Vidyabum is a creature of settled mass, born from the quantum swamps in which he resides. He can take on a humanoid form, which he considers to be more friendly and recognizable. Vidyabum seeks to understand the quantum and paranormal, and lends his knowledge to the HOPE team as both a theoretical physicist and paranormal scientist. The crystal creatures of Trailfam'dorr look to Vidyabum as their caretaker, and are friendly to visitors.
vidyabum
@vidyabum
Vidyabum
COMMUNICATIONS EXPERT
DESERTP
desertp
@desert pogona
Desert Pogona
Desert is an expert at communications equipment and prides himself in being the official translator for the HOPE team. If there's ever a need for extra-terrestrial communication, you can count on him! He spends his time on his own sandy planet, at which he cares for immensely, tinkering and maintaining radar dishes and solar lamps. His work is vital in keeping communications in the galaxy open and clear for everyone.

Knomor

The ancient beings who once dwelled here excavated deep chasms for miles high in the fantastic biomes of wonding. Twisted and swaying, the central abandoned metropolis is blanketed in dense fog, with all manner of creatures lurking in the undergrowth.

Dorb travels the galaxy in search of the ancient. In the fate of Knomor, bringing along the relics he has found in his ship, seeking knowledge and understanding of other ancient civilizations.

The Hauler Museum

Most recently, Dorb has been contributing The Hauler Museum was assembled together by Dorb using valuable scrap he found in various wreckages. It houses a museum showcasing Dorb's findings from surveying and excavating mysterious planets.

DORB

ARCHEOLOGIST

Dorb is a hotted archeologist, known for using his powerful exosuit to sift through earth and scaling mountains with his rocket-powered hammer. He surveys planetary bodies for their history and reports back his findings to the HOPE team. Upon finding Knomor, he made it his mission to discover the fate of the long-forgotten beings who vanished and left behind their advanced but crumbling ruins.

- dorb
- dorb_
  vinesauce

Avalonia

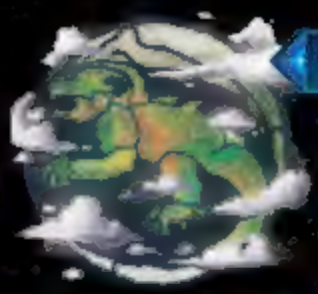

Avalonia is a source of incredible biodiversity, boasting fauna from a variety of seasons and biomes. The landmass, shaped like that of a large dragon, features snowy peaks, lush forests, and warm, teal oceans.

It's believed that the native wildlife is descended from ancient dragons, due to discoveries of numerous space dragon fossils. Researchers from the HOPE team have also theorized that the land itself was once a living being.

Fred dreams to fly from place to place with his dragonet. Whenever he needs to leave his planet, he often hitches a ride from Dorb, who usually visits to investigate the ancient fossils found here.

FRED

ZOOLOGIST / CONSERVATIONIST

- fred
- freddy_
  gaming
- freddytv
- freddy_
  gaming

Fred takes pride in being the primary zoologist for the HOPE team. He spends his time researching and promoting the conservation of the various critters found across the galaxy, and has a particular interest in the rare, shiny variant. These critters have been seen joining in on Fred's occasional dance parties, and some teach him new moves! In his spare time, Fred enjoys taking to the skies in his dragonet to fly among the clouds.


Hyalin
Hyalin is the brightest object you will find in this planetary system. It is completely covered in different kinds of crystals, but some spots have been cleared to build hubs and place of interest for planet tourists, as well as Gear's factory.
The shimmering ring surrounding the planet's mass is an unused moon. A crystal-derived material used to fix an iteration, but the species revealed underground as the planet became more and more unstable.
Crystalline Heart
Gear's ship and vehicle, built out of Hyalinian resources. A giant chunk of crystal serves as its main source of power. It heavily interacts with a special lever that can run even the hardest exercise.
GEAROMATIC
SHIP BUILDER
Gearomatic is a renowned ship builder. He heavily depends on his planet's main resource, crystals, in order to power and fix broken spaceships, as well as to maintain the augments that compose his robotic body. A multitude of travellers rely on his work, and a recent growth in popularity has lead to Gear opening a factory run by robots, supplying the HOPE team as they need.
Gearomatic
@Gearomatic
Gearomatic Games
The Whipped Seas
The Whipped Seas have a very distinct sweet scent that can be smelled from the planets surrounding it. Its appearance reminiscent of a dessert. The planet's life is mainly composed of sea critters, amphibians and animals capable of hunting underwater.
Limes has set her base near a bay area called Sector Citrus-C. She has made friends with a common seal species, which distinguishes itself from our own by the antennae poking out from their heads.
RRS Sublime
The ship contains a special room where Limes stores specimens that need to be transported from one place to another. It is rumored that if you touch the "nose" of the ship, something fun happens!
PRIMM BIOLOGIST
LIMES
Limedicous
@limedicous
Limedichuss
The precious Limes loves the orange but cute creatures of the Little Rainbow Galaxy. With the help of her three little fairy friends and a sort of bravery, she studies the flora and fauna of her planet day and night. Her favorite environment to explore is the waters that compose the majority of her planet. With a wide variety of species, Limes seems to never run out of new discoveries to make.

Nowhere: The Land of Miasma and Poison

Purple and green miasma seeps across Nowhere, appearing to originate from a magical symbol in the sky. Large mauve mountains dot the landscape, covered in dark trees, while exotic yellow melange produce unique wildlife not seen anywhere else in the galaxy.

Revscarecrow takes a spacewalk of his own, but hitches rides from other members of the HOPE team. Sometimes, his wife Tina will bring him along in her personal ship to venture out to new locales.

Occasionally, Revscarecrow will use some of the exotic pigments he has discovered on his planet to perhaps in some place all painting. The colours are said to be out of this world.

REVSCARECROW

BOTANIST
ENVIRONMENTALIST

Shrouded in protective garb, Revscarecrow is a mysterious being — no one knows for sure if he is even human. He takes his work as a botanist for the HOPE team seriously, specializing in overgrown and often poisonous environments. He collects samples and monitors the chemical balance of the different ecosystems in the galaxy. He is not alone, however: travelling alongside him are his faithful cats Herman and Abby, who wear similar protective gear.

- revscarecrow
- @Rev_Scarecrow
- revscarecrow
- capitomatoes.com

S.S. Major Tum

Vinny prefers to operate solely from his ship, and therefore doesn't have a planet to call his home. Rather than sitting in one place, Vinny likes exploring, traveling, and bringing his music to different planets.

Vinny's ship, nicknamed a mobile home, is packed full there, with the cockpit at the very top. An interior contrasts of black together leading to an often cluttered space and lively, a storage room.

Vinny leaves very good care of the guitars he has collected over the years. Many antiques from the different worlds he explored decorate the shelves and drawers of the ship.

VINNY

VIOLINISTS EXPLORER

- vinesauce
- @full_sauce
- vinesauce
- radiocaldand.com

Navigating alone throughout space, meet the vagabond singer, Vinny. After traveling from planet to planet for many years, this nomad has found himself to have written more than a hundred songs dedicated to the beautiful scenaries offered by these worlds. Armed with his collection of guitars and his faithful ship, he is actively searching for the young Gnorts, his missing son.

WRITTEN IN THE STARS
HOROSCOPES

THE TRIPOD

Mar 21 - Apr 20

THE COG

Apr 21 - May 21

THE HOPE

May 22 - June 21

THE SEAL

June 22 - July 22

THE CHAT

July 23 - Aug 22

THE DECOY

Aug 23 - Sep 22

THE DRAKE

Sep 23 - Oct 22

THE MOUNTAINEER

Oct 23 - Nov 22

THE REPTILE

Nov 23 - Dec 22

THE FLUFFER

Dec 23 - Jan 20

THE MALLARD

Jan 21 - Feb 19

THE SHROOM

Feb 20 - Mar 20

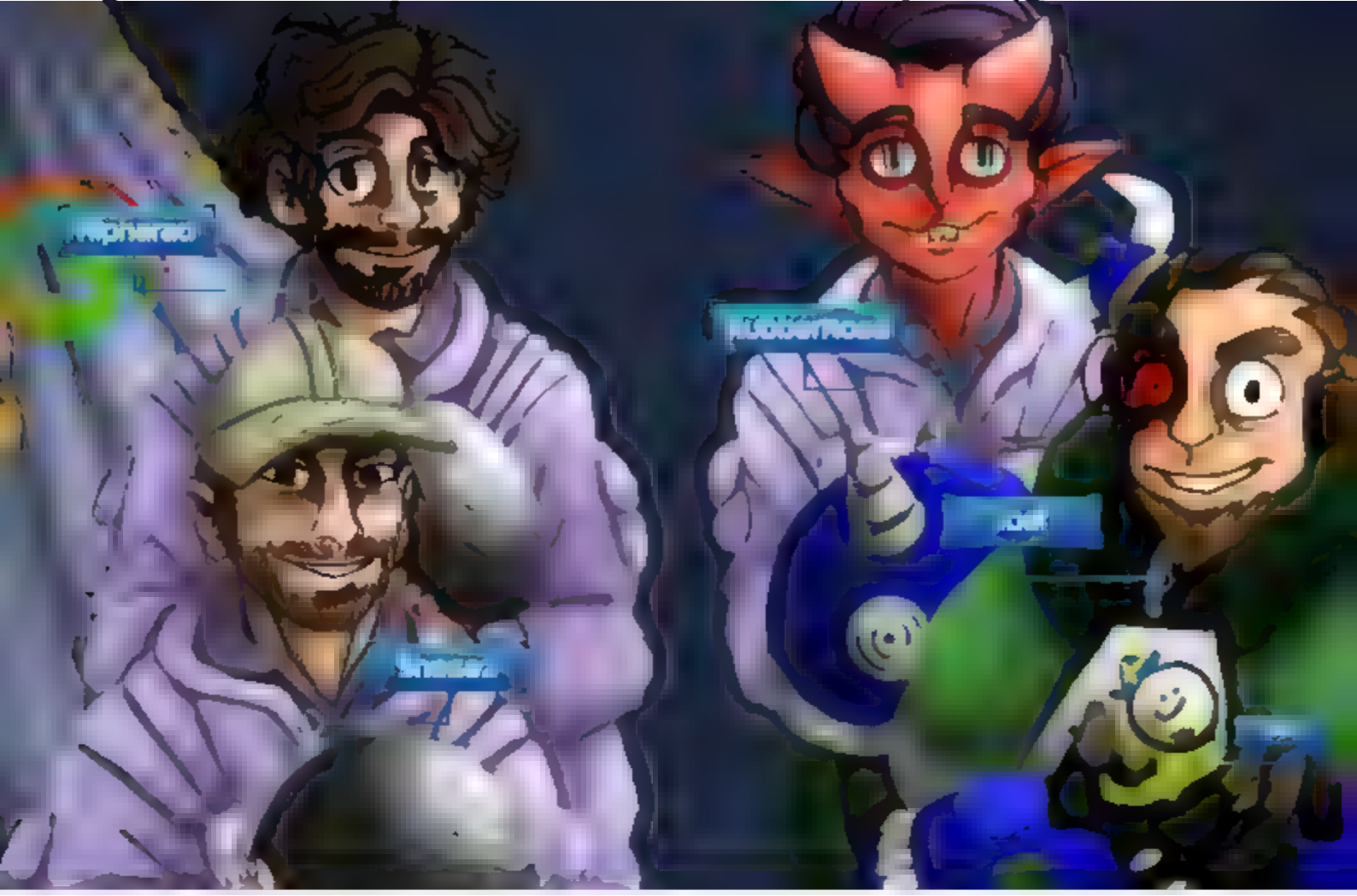

CONVERSATION WITH AN OWL

[illegible]

[illegible]

[illegible]

[illegible]

[illegible]

[illegible]

[illegible]

[illegible]

[illegible]

[illegible]

[illegible]


CYGGY
STARBURST


WANTED
V-DUB
EXP
EXP
CR-POH
EXP

RESEARCH LOG

During our travels across the stars, the HOPE team has encountered amazingly diverse flora and fauna. From the timid, hopeful multicolored plant, to the largest and most distinguished creatures, you'll never get bored exploring what the universe has to offer!

Our interstellar travellers have documented many of the interesting species they have come across and compiled them into our ever growing database. Here, we'll share with you a few entries of the amazing life you'll find in the Little Rainbow Galaxy!

FLORA

HELIA

These plants bask in the sun, acting as natural solar panels for the fields they've found at. We recommend you pack an extra pair of sunglasses just in case. The petals of these precious flowers are said to glow for a long time once they wilt, giving them the name "glowflower".

GOLDEN ROOT

This modified root vegetable is a valuable source of nutrition for HOPE explorers out in the field. Above ground, its purple foliage makes it easy to find, while below ground, it sports a shiny yellow hit. It has a vast array of cooking options, making it very popular among spacefarers.

GOLDEN ROOT

FAUNA

BLADED DARTER

Small and curious, this cute reptile makes use of its spiny appearance to ward off potential predators, allowing it to bask in the warm sun freely. Once it is changed up, it heads out to explore its rocky surroundings, with a pair of strong wings.

GOOSHLUMP

Gentle by nature, this animal resembles a mix of a sprue monkey and friendly canine. Its fluorescent fur, attentive ears, and diminutive snout make it a popular companion on trips through new environments. It is otherwise found in grassland areas.

(Page 1 of 8,000,000)

BLADED DARTER

SHROOMIE ANATOMY

VIVID COLORING

- Melanoma is believed to come from their diet of mystic fruit and plant foods.
- Colors often reflect their mood. A happy shroomie will appear as almost white.

ANTENNA

- Used for communication
- Size and shape differ between shroomies

MULTIPLE ARMS

- Allows shroomies to explore their surroundings with ease.
- Can carry more things than home, use them as mini carrier.
- Great for hugging

SPINES

- Used for scaring off predators
- Keeping them in good condition is a top priority among the shroomies


CREW MANIFEST
Bitbeetle
aborahy
AllUmMorobin
alldoodles
amaralcrow
AndroidPriest
AutomaticManic
AWD
AwesomeChoshi
bbacleff
CheesyDraws
chromatic_aberrations
Dawnyan
DesertPogaha
Dorb
Dragoneye
Fred
Freyja_Fenna
fuzzyjammies
GamerFuji
Gearsmate
glubber
GreatSphynx
Greatcoat
Grumpus
Hooley
Izzy Deadart
Jakroni Mike
Joel
JoelZephead
kiern_b_
Kimbapio
Limealicious
little_bun
MakorelFish
McSpooks
Meatball
Minerturtle/Stamus
Mystikiss
Nery/smellyfeetuhave
natalietoday
NappyNeptune
Nexychu
Peppermint Bubble
Pierdeer
PlagueArrate
RevScarecrow
RobRobRevolution
Sallymiskki
Scutlei
Shannguin
Sharkodiles
shiningblind
shoeplastic
SinCityAssassin
Skinny
steamcharlie
the_monotonist
theluigiguy
VelvetBaguette
Vidyabum
Vinny
VRJosh
wavewhiskey
Xeni


WARNING
LIVE
EXIT
DO NOT BLOCK
PUSH